Hope Star

VOLUME 33—NUMBER 68 | (AP)—Means Associated Press. (NEA)—Means Newspaper Enterprise Ass'n. | HOPE, ARKANSAS, THURSDAY, JANUARY 14, 1932 | Star of Hope founded 1899; Hope Daily Press, 1927; Consolidated as Hope Star, January 18, 1929. | PRICE 5c COPY

MELLON NAMED IN OIL CASE

Arkansas' Woman Senator Finds She Has Interesting Job

Mrs. Caraway Has No Desire to Become Women's Champion

SENATE INTERESTING

Spends Much Time in Washington Office Over Her Work

BY ROBERT TALLEY
NEA Service Writer

WASHINGTON.—A woman's job in the senate isn't to represent the women and children of the United States or to attempt any special missions, for there are none that a man cannot perform just as well.

Her first weeks as a senator from Arkanas has convinced Mrs. Hattie Caraway, only active woman senator in the nation's history, of this. She has had only one predecessor, the aged Mrs. Rebecca Lattimer Felton, of Georgia, to whom a chivalrous southern governor gave a special one-day complimentary appointment back in 1922.

"People often ask me," says Mrs. Caraway, "if I5m not planning to become especially active for measures and appropriations in behalf of women and children. Well, I'm not; there's no need to.

"The men in the Senate are just as much interested in such welfare matters as a woman would be. And why not? They are fathers just like mothers are. I know in my own case, my husband worried just as much about our three boys as I did. It is likely, of course, that a woman may be better informed on such matters, but I am sure the men have the interests of women and children as much at heart."

Mrs. Caraway, seated at her desk in her private office under a huge framed picture of Woodrow Wilson, expounded some more of her unusual philosophy:

Q. Why is it you have never made a speech in th eSenate?

A. Because there is a lot of talking done there now, and I don't think need any more . . . but I'm not saying I'll never made a speech.

Q. Have you ever made a speech before women's clubs, at poltical rallies or the like?

A. I never made a speceh in my life . . . but I've done an awful lot of listening.

Q. What do you think is the duty of a woman in the Senate,

A. To do just as a man would do; to represent the whole people of her state and not any particular group.

Q. How does it feel to be a member of the Senate,

A. Not very much different than I have felt fro the past 20 years; you see, I was here with Mr. Caraway throughout his 20 years in the Senate and the House.

Q. Do you plan to work for any of your husband's pet mesaures—such as his anti-lobby bill, etc.?

A. No, I will leave those matters to men wh oare better informed about them than I am.

Modest and unassuming, Mrs. Caraway has sought to efface herself ever since she came here for her first sessions in December, following her appointment by Governor Parnell upon the death of her husband last fall. Apparently the tragic circumstances under which she inherited the office—Senator Caraway's death was sudden—have caused her to prefer the background.

Day after day she has sat at her little flat-topped desk in the Senate chamber—neighbors to such prominent figures on the Democratic side as J. Ham Lewis of Illinois and Joe Robinson of Arkansas—and has as yet never uttered a word except for votes. Usually she is seen writing on a note pad.

Mrs. Caraway's first vote was cast in the election for president pro tem. of the Senate, in which she voted for Senator Key Pittman of Nevada, as against Senator George H. Moses, Republican choice.

The only major measure on which she has had a chance to vote thus far was the Hoover moratorium. She voted against it.

Mrs. Caraway lives in her Maryland home on the outskirts of Washington with two of her three sons. They are: Paul, 26, who was graduated from West Point in 1929 and is now stationed in Washington and studying law at Georgetown University; and Bobbie, 16, a senior in a local high school. She frequently gets ot see her other son, Forrest, 22, also a West Point graduate, as he is stationed at Fort Washington, Md., which is close by.

Her day begins at 8 o'clock, when she leaves home with Paul and Bobbie and drops them off at school on her way to the capitol. She spends an hour or so in her office, attends Senate committee mtetings—she is a member of three committees—and then, when the Senate convenes at noon, goes to the floor. She remains there

(Continued on page three)

Nation's First Woman Salon

Mrs. Hattie Caraway

Mrs. Caraway Has Invitation to Speak

Unemployed Ask Senator to Address Pittsburgh on Saturday

PITTSBURGH, Pa. — (AP) — United States Senator Hattie W. Caraway of Arkansas has been asked to address the unemployed here Saturday afternoon.

This audience will include the men who went to Washington under the leadership of the Reverend James R. Cox to protest their unemployment.

The demonstration will be a "welcomehome" party to travelers.

WASHINGTON—(AP)—Senator Hattie W. Caraway will be unable to accept an invitation to address an unemployment gathering at Pitsburgh Saturday owing to the press of official duties it was announced at her office Thursday.

National Guards Win Over Patmos

Columbus Holds Reputation by Defeating the Guernsey School

Hope National guards defeated the strong Patmos basketball team Wednesday night in what was said to have been one of the best games to have been played here this season.

The score ended 17 to7, and in every minute of the game the Patmos boys were outplayed by the local guardsmen. The game was clean fought all the way through and an early return game is expected by these teams.

On Friday night the National Guards will go to Prescott where they will meet a team fro mCompany B, Nevada county guard team.

Wednesday night a game has been scheduled with the local high school, to be played at the new high school gymnasium.

There were three games at the armory Wednesday night. Columbus defeating Guernsey and the Spring Hill independents defeating the Oakland independents.

FLAPPER FANNY SAYS:

REG. U. S. PAT. OFF.

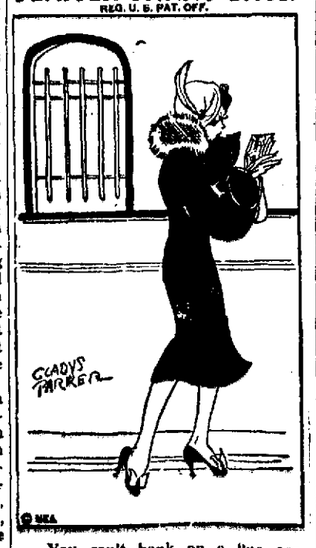

You can't bank on a "no account" husband.

Hope Resident to Be Buried Friday

S. A. Taylor Succumbs at Family Home on Elm St. Early Thursday

S. A. Taylor, 53, died at the family home on South Elm street early Thursday morning following an illness of several weeks.

Mr. Taylor came to Hope several years ago from his farm a few miles south of Hope, and had been a resident of Hempstead county for the greater part of his life, having been born in Texas.

He is survived by his widow, four sons and five daughters, who are Ode, Berlin, Kenneth, and Clinton and Mrs. Ocie Cook, Virgie, Inez, Mary Dell and Billie.

Three brothers, Ode of Hope, route 2; Dock of near Patmos and Horace of Delight, and three sisters, Mrs. Nellie Phillips of Delight, Mrs. Lula Ross of Patmos and Mrs. Lula Laseter of Hope, route 2.

Funeral services and burial will be held at Shover Springs Friday afternoon at 1:30 p. m.

Roosevelt to Get North Dakota Vote

Little Opposition to New York Governor Seen by Democrats

VALLEY CITY, N. D.—(AP)—North Dakota Democrats came here Wednesday for a convention with leaders asserting that Gov. Franklin D. Roosevelt of New York would receive their presidential endorsement with little if any opposition.

The party's State Central Comittee, which met prior to the convention, was told by H. H. Perry of Ellendale, chairman, that delegations from 27 reporting counties were for Roosevelt. The state has 53 counties.

The convention will endorse, a candidate for the presidency, name national convention delegates, and elect national committee representatives. Selection of a state ticket has been deferred until a later meeting.

Perry said that he and other state Democratic leaders are confident Roosevent can carry North Dakota as well at the nation. If Roosevelt is endorsed Thursday his permission will be requested so his name may go on the March 15 presidential primary ballot.

Fred McLean of Grand Forks, who represented J. Nelson Kelly, national committeeman at Washington meetings recently, similarly was optimistic concerning the outlook for Roosevelt.

"Party leaders in North Dakota made no campaign or suggestions prvious to the county conventions," he said. "But the endorsement of Roosevelt by the county conventions in the state seems universal."

The secretary of state at Bismarck Wednesday set February 13 as the final day candiates may file for the primary.

American Youth Hanged for Murder in Ireland

BELFAST, Ireland.-(AP)—Eddie Cullens, young naturalized American, was hanged at 8 a. m. Wednesday for the slaying of Achmet Musa, a Turk who was engaged in promotion work for the aged Zero Agha, who claimed to be one of the oldest men in the world.

Hope School Suit For Debt Balance Is Filed Thursday

Friendly Action Begun by Bar Association to Determine Law

$17,200 IS AT STAKE

Suit Must Be Won to Allow Schools to Finish the Year

Hope School District's test suit, the outcome of which will determine whether the city schools are to run through the balance of the school year or suspend at the close of the first semester January 30, was filed in Hempstead chancery court at Washington Thursday afternoon.

The suit, which is entirely friendly, was filed by a committee of the Hempstead County Bar association, as taxpayers, with O. A. Graves defending the school district.

The bar association is seeking to enjoin the school district from increasing its floating indebtedness beyond $63,000, the estimated annual revenue of the district. Current floating indebtedness is $55,000, which, with $8,000 reserved for payment on the bonded debt, already puts the floating debt at the maximum figure.

It is the contention of the school authorities, Mr. Graves said in a public address last week, that the school recodification law adopted by the ligislature last year allows the district to increase its floating debt up to the maximum figure of such debt at the time of the passage of the act. Hope's floating debt at that time was $80,200.

As the debt has since been reduced to $55,000, the district hopes to obtain court permission to expand for the additional $25,200, less $8,000 for bond retirement, a net expansion of $17,200, which it is believed would see the schools through the current year—the faculties having already volunteered to accept half-pay during the spring semester.

By special agreement the case is to be advanced on the dockets, so that a decision by the supreme court may be had possibly this month.

Shop Is Opened by Bacon Electric Co.

Fixtures and Appliances to Be Handled at 110 South Main

Bacon Electric company have opened a new shop for electrical contracting and general repair at 110 South Main street, former location of the Walker Sales company, it was announced Thursday by E. N. Bacon and his son Douglas Bacon.

The new shop will specialize in the installation of all kinds of electric fixtures and appliances. It will handle General Electric Mazda lamps from 10 to 500 watts. E. N. Bacon is widely experienced in the electric business, having been a contractor in this city for many years.

South Carolina Chief Asks Legislative Aid

COLUMBIA, S. C.—(AP)—Governor Ibra C. Blackwod asked "immediate reduction of public expenditures and the elimination of worthless functions" Wednesday in his annual message to the South Carolina general assembly.

"The people of our state are burdened by taxes and depressed by general conditions," he said.

His recommendations included the folowing:

Tax reductions: restriction of cotton acreage through legislation similar to that adopted by Texas, Mississippi and Arkansas, diversified agriculture, making bonded warehouse cotton receipts preferntial collateral for deposits of state funds as an aid to banks and farmers, no restrictions upon further issuance of highway bonds and biennial sessions of the of the legislature.

Securities Hearing at Washington Is Delayed

WASHINGTON.—(AP)—State department representatives went to Capitol Hill Wednesday to answer testimony that they had intervened to influence New York bankers to lend money to Colombia but the hearing was postponed.

Senator Johnson, republican, California, asked the senate finance committee to delay the hearing until Thursday to permit him to study correspondence between the National City company and the South American government about the loans.

Francis White, assistant secretary of state, and other department officials were on hand to testify.

Down to the Sea Goes a Ship

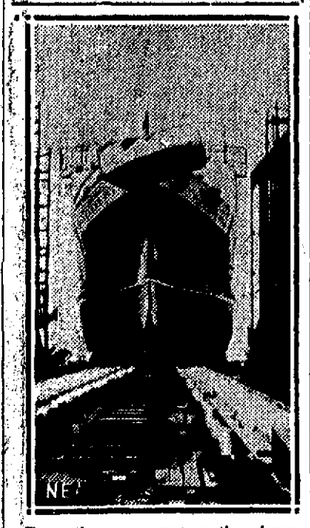

Down the ways went another American-built liner when this picture was taken at Newport News, Va. It is the S. S. St. John, of 10,000 tons, to be operated by the Eastern Steamship Company.

Bulletins

NEW YORK—(AP)—Babe Ruth Thursday received a one year contract from the New York Yankees, offering him $70,000, which is a reduction of $10,000.

SHANGRI, China.—(AP)—Two hundred Japanese soldiers, defending a railroad junction 70 miles northeast of Chinchow, were killed Wednesday in an engagement with the Chinese volunteer militia, word was received here Thursday. The dispatch said that the Chinese had recaptured the junction at Tahushan.

CHICAGO—(AP)—Jouett Shouse, chairman of the aNtional Executive Committee stressed the need for a million and a half war chest for the Democratic party before the Illinois Victory Commitee at a luncheon Thursday.

State to Discuss Cotton Acreage Cut

Matter to Be Taken Up at the South Arkansas C. of C. Meet

LITTLE ROCK.—(AP)—Dr. W. H. Toland of Nashville, Howard county representative who sponsored the state agricultural credit bill in the last legislature, said here Wednesday questions involving the application of the Arkansas cotton acreage control act would be discussed at the South Arkansas Chamber of Commerce meeting at Arkadelphia, Friday.

The Arkansas act does not become operative to restrict cotton acreage until states which last year had threefourts of the otal cotton acreage of the county enact similar measures.

Dr. Toland said the proposal of asking the federal government to urge acreage reduction probably will be put before the chamber, as organizations in other states have contemplated similar action.

15 Enter Freshman Class at Magnolia

MAGNOLIA, Ark.—Miss Matsye Gantt, registrar at Magnolia A. and M. College, 15 students have entered the freshmen class which started its second semester's work Monday, January 11.

Those entering are: Hilory Scroggins, Fouke; Gladys Linton, Emerson, Eldred Doss, DeQueen; Lane Taylor, Texarkana; William Gilbert, Texarkana; Oscar B. Rogers, Stamps; Ernest Le Croy, Spring Hill, La.; Charles D. Shane, DeQueen; and Lucille Attaway, Junction City.

Students entering from the high school department of the college are: Chasteen DuBose, Lewisville; Flossie Colvert, Thornton; John Gantt, Magnolia; Ike Colquit, Magnolia; Harris Collins, Magnolia, and Mary Roberts, Fulton.

Horatio Baptist Sunday School to Give Play

HORATIO, Ark.—The T. E. L. class of the Baptist Sunday school will present a three-act comedy drama, "Just Pals," at the high school auditorium, Friday night. The cast of characters includes Mrs. Frank Cowden, Mrs. Buster Gore, Mrs. Nat Halliday, Mrs. Vernon Friday, Mrs. Arthur Fuller, Mrs. Zena Callan, George Halliday, Roy Hopkins, Frank Cowden and To mHurkey.

Heiress Convicted For Murder of Her Garage Sweetheart

To Serve 20 to 25 Years for Murder Near Flint, Michigan

JEALOUSY IS MOTIVE

Garage Mechanic Is Slain on Lonely Road as Car Is Parked

FLINT, Mich.—(AP)—Miss Helen Joy Morgan, 27 year old heiress was convicted Thursday of second degree murder for the slaying last April of Leslie Casteel, her garage mechanic sweetheart and was immediately sentenced to serve 20 to 25 years in prison.

The mechanic was shot while sitting with Miss Morgan in her automobile on a lonely road.

Jealousy was the alleged motive.

Boy Found Dead, Drowning Victim

Disappearance Had Caused Excitement in Searcy County Community

LESLIE—Disappearance of 16-year-onl Arlie Collins of the Chimes community, was cleared up Monday with the discovery of the body in a small branch about a half-mile from his home. The lad was a son of Mr. and Mrs. Hiram Collins, who lives about 20 miles southwest of Leslie.

Young Collins left home last Wednesday with Dewey Gillum and his son, Thomas, to visit a neighbor about one and a half miles distant. When the youth failed to return home, feeling against the elder Gillum ran high, as he had admitted having left the boy in a drunken condition after they had left the neighbor's home. Young Collins had $9.35, and this was ascribed as a motive for possible robbery. However, the money was found in the pockets after the body had been recovered.

Several hundred persons joined in the search for the boy. The body was found in the small branch into which he apparently had fallen backward. His feet were at the edge of the water. A coroner's jury found that the boy had come to his death from exposure. No marks of violence were found on the body.

Geo. W. Robison Co. Staffs to Meet

Nashville and Prescott Employes Here at 8 P. M. Thursday

The Hope store of Geo. W. Robison & Co. will entertain the staffs of the Nashville and prescott stores at 8 o'clock Thursday night in the department store building at 119 West Second street.

About 35 persons will attend, comprising the entire personnel of the three department stores. Mr. Robinson holds meetings of the sales staffs at regular intervals, rotating the meetings between the three cities.

The staffs met recently at the Nashville store, Hope is entertaining this time, and the next session will be held at Prescott.

The Robinson & Co. staffs comprise the largest mercantile force employed anywhere in Southwest Arkansas, and one of the largest in the state outside Little Rock.

Geodetic Survey Being Made Along Highway 71

MENA, Ark. — Exact elevations above sea level of various points points along federal highway No. 71, between Fort Smith and Texarkana are now being ascertaned by a surveying party from the United States coast and geodetic survey. A party of seven workers headed by Ensign A. L. Wardwell, is now camped in Mena for the purpose. Elevations of several points in Mena will also be made by the surveyors.

Six Negroes Held for Columbia Grand Jury

MAGNOLIA, Ark.—Harrison Turner and Garfield Curry pleaded guilty to burglary in Justice Matthews' court Tuesday and were seld to the grand jury on $250 bond.

J. D. Wilson and John Tilman were held to same court on burglary and grand larceny under $500 bonds.

Ezekiel Tilman and J. P. Wood, were held under $300 bonds for concealing stolen property.

All are negroes.

Tornado Blows Horns Off Cow, So They Say

COLUMBUS, Miss.—(AP)—Jack George's cow today was minus her horns. The tornado blew them off Tuesday when the cow weathered the storm in an open field. Jack invites anybody who doubts it to come and look at the cow.

Robinson Blocks Contest On Bailey

Elections Committee Instructed to Determine Basis for Hearing

WASHINGTON — (AP) — The Senate Wednesday instructed its Elections Committee to determine whether there is sufficient basis for hearing the contest against the election of Senator Bailey, Democrat, North Carolina.

This unusual procedure was demanded by Senator Robinson, of Arkansas, the Democratic leader, who said there is "no fair or substantial basis for the contest."

The Senate agreed by unanimous consent to Robinson's proposal to refer to the committee the resolution introduced by Chairman Shortridge to authorize hearing the contest brought against Bailey's election by former Representative George M. Pritchard, his defeated Republican opponent.

Shortridge temporarily obpected to the request, but withdrew his obpection after several senators, including Borah, Republican, Idaho, had supported Robinson.

Robinson contended thede were "some unusual features of this contest" and "no sound justification for it."

"I do not believe we ought to initiate proceedings of thsi nature," he said, "until a prima facie case has been made for the necessity of hearing it."

The Democratic leader pointed out it would cost about $100,000 to hear the contest. He denied he was moved by "partisan motives' for making his suggestion.

Shortridge at first contended it was necessary to pass the resolution to give his committee authority to make even a preliminary investigation.

Robinson replied there was "not an excuse in the world" for refusing to allow the committee to determine whether it wishes to hear the contest.

Matron's Heroism Saves Child's Life

John Emmett Cheek Rescued After Falling Into Well

MORRILTON—Heroic efforts of Mrs. D. F. Newkirk, wife of the manager of J. C. Penney Company store here, prevented John Emmett Cheek, aged four, son of Mr. and Mrs. Emmett Cheek, from drowning in a well at the home of his grandparents, Judge and Mrs. J. H. Reynolds, Wednesday afternoon.

The child had gone down in the water a second time. His frantic mother, grandmother and neighbors were unable to reach him to pull him out. Mrs. Newkirk told the other women to hold her by the feet and she plunged head first through the narrow opening in the well and brought the child to safety. The child was playing around the well and removed the cover and fell in.

Aside from being frightened, he was none the worse for his experience.

Texarkanian Is Denied Freight Line Franchise

LITTLE ROCK—(AP)—Application of Stringer and Webb, Texarkana motor freight company, to operate a freight line between Prescott and Little Rock over highway 67, was denied Wednesday by the Arkansas railroad commission. The company now operates a freight route over highway 67 between Prescott and Texarkana. A permit to haul freight between Little Rock and Prescott was granted by the commission last week to T. D. Seale of Prescott.

Mrs. Hoover Urges Needy to Keep Young in School

WASHINGTON—(AP)—Mrs. Herbert Hoover believes that keeping children of needy families in school will help rather than hinder the unemployment sisuation.

She urges the cooperation of Parent Teacher associations throughout the country to this end.

"It is so essential," she writes in a current magazine, "that we keep the children of this country in school—not only that they may have the education due them but that they will be kept from the ranks of the unemployed or not be pushed into those of the too-early employed."

Cited in Granting Concession After Huge Bank Loans

Representative Patman Charges Secretary Had Hand in Loan

PAPERS DEMANDED

Documents in Case Are Demanded of State Department

WASHINGTON — (AP) — Secretary Mellon's name was linked Thursday with testimony involving the granting of an oil concession by Colombia to an American concern after a huge loan had been made by American bankers to that country.

Representative Patman of Texas charged before the House Committee that Mellon had a hand in the loan, while before the Senate Committee testimony was given that the State Department had sought to influence American bankers to make the loan to Columbia.

Senator Johnson demanded of the State Department the documents in its hands relating to the transaction.

It was told Thursday that the Barco Oil concession was granted to the South American Petroleum Company in which Mellon owned the Gulf Oil Company and was largely interested.

Witnesses Deny Heflin's Charges

Former Governor Brandon of Alabama Says Election Was Fair

BIRMINGHAM, Ala. — (AP) — Former Governor William W. Brandon Wednesday joined two score witnesses in denying former Senator J. Thomas Heflin's charges of fraud and corruption in the 1930 general election in Alabama.

Appearing as a rebuttal witness for Senator John H. Bankhead at hearings conducted by a commisioner of the Senate Election Subcommittee in connection with Heflin's contest, Brandon declared the election one of the fairest ever held in the state.

Brandon, now probate judge of Tuscaloosa county, denied that absentee ballots were issued from his office in violation of the law and said requests by Heflin's supporters for representation at polling places were granted.

Other witnesses from Walker, Shelby and Tuscaloosa counties denied charges of irregularities made last week by witnesses for Heflin.

Frank Miller, Tuscaloosa county, charged last week with offering to "make it worth while," for W. R. Boone to vote the Democratic ticket, said the charge was untrue.

Knox Wooley, Shelby county sheriff, admitted he put up the money to pay W. H. Page to obtain absentee ballots, but that he was unaware of violating the law. Page said he received $150 for his services.

Wooley denied he promised a Mrs. Mary Davis to withdraw a charge of violating the prohibition law against her son if she would swing her support to the Democratic nominee.

Harve Davidson, Walker county deputy sheriff, said he was known among independents as the "pistol man" but denied he had "bulldozed" or threatened coal miners for supporting Heflin.

Labor Leader Is Sentenced to Life

Convicted in Connection With Kentucky Strike Activities

MOUNT STERLING, Ky.—(AP)—William Hightower Harlan, county labor leader was convicted by a jury Thursday and his punishment fixed at life imprisonment in connection with a strike at Evarts last May, in which two deputy sheriffs, a mine commissary clerk and a miner were killed in a gun battle.

Feminine Coach Carries Hopes of Boys' Net Team

LOMAX, Tex.—(AP)—Despite the loss of six lettermen by graduation, the Lomax Hornets are confident of retaining the county basketball championship won last year.

The underlying cause for the optimism is the fact that the team again will be coached by Miss Arah Phillips, attractive 23-year-old principal of the local school.

Miss Phillips is entering her fifth year of coaching a boys' basketball team. In the last three years her teams have won 41 games while losing only five.

Hope Star

Published every weekday afternoon by Star Publishing Co., Inc. (Alex. H. Washburn), at 217 South Main street, Hope, Ark.

C. E. PALMER, President
ALEX. H. WASHBURN, Editor and Publisher

Entered as second-class matter at the postoffice at Hope, Arkansas Under the Act of March 3, 1897.

Member of The Associated Press: The Associated Press is exclusively entitled to the use for publication of all news dispatches credited to it or not otherwise credited in this paper and also the local news published herein. All rights of republication of special dispatches herein are also reserved.

Obituaries, Tributes, War Charges will be made for all tributes, cards of thanks, resolutions, or memorials concerning the departed. Commercial rates will be made known to this policy in the news columns to protect their readers against excessive space-taking memorials. The Star disclaims responsibility for the safekeeping or return of any unsolicited manuscripts.

"The newspaper is an institution developed by modern civilization to furnish the news of the day, to foster commerce and industry, through widely circulated advertisements, and to furnish that check upon government which experience has ever been able to provide."—Col. R. R. McCormick.

The Star's Platform

CITY

Apply the revenues of the municipal power plant to develop the industrial and social resources of Hope.

More city pavement in 1932, and improved sanitary conditions in the alleys and business back-yards.

Support the Chamber of Commerce.

COUNTY

A county highway program providing for the construction of a certain amount of all-weather road each year, to gradually reduce the excessive mileage.

Political and economic support for every scientific agricultural program which offers practical benefits to Hempstead county's greatest industry.

Encourage farmer organizations, believing that co-operative effort is as practical in the country as it is in town.

STATE

Continued progress on the state highway program.

Tireless tax reform, and a more efficient government through the budget system of expenditures.

Old Soldiers' Fate

WHEN Henry C. Boas reached his 90th birthday in New York the other day the newspapers sent reporters to talk to him; for he is one of th efew men now living who served in the cavalry brigade of General George Custer during the Civil War, and it was supposed, quite naturally, that he might have some interesting tales to relate.

The reporters found that he spends much of his time in the rooms of a G. A. R. post, whose walls carry many pictures of army life and Civil war days; and Mr. Boas, pointed to the pictures, remarked that "they sort of symbolize all that's left to me now."

And that, very likely, is a thing that could be said by nearly all old soldiers, of every nation and every generation. It represents at once the sadness and the glory of the life of the old war veteran; the fact that he has soul-stirring memories, and little besides, to carry him through his last years.

Perhaps that is why there is always something faintly pathetic about the surviving graybeards who fought in the Civil war. The one great event of their lives took place right at the beginning. Nothing that ever happened to them afterward could compare with it. How could the triumphs and stratagems of business or professional life impress a man who rode down the Shenandoah with Sheridan, or struggled across the Wilderness with Lee, or sailed the far seas on the Alabama? Such a man, from the time he left the service, was doomed to live in the past to the end of his days.

So it has been, very likely, from the earliest days. One can imagine, in ancient Greece, the far-away look in the eyes of the old men who had gone to the sea with Xenophon; the elderly farmers in Italy, a little later, whose stubby swords had helped Caesar conquer Britain; the decrepit pensioners of the middle ages who had trooped to Asia Minor with Richard or St. Louis; the aging Frenchman of less than a century ago who remembered marching to Moscow with the Grand Army.

Every age has such men; out-moded warriors who see their battles slip into the background and who treasure keepsakes—old pictures, or rusty swords, or battered old helmets—as sympols of all that life has left them. For that is the fate of the old soldier.

Recognizing Genius

A VERY quaint old letter has just been brought to America for publication by Professor Waldemar Westergaard of the University of California at Los Angeles. Written in Danzig, Germany, in 1707, it bewails the misspent youth of one Gabriel Fahrenheit—the man who later invented the mercury thermometer and became a world-famous scientist.

The letter was written by the boy's guardians to the Danzig borgomasters. Fahrenheit was 21 at the time, and he seems to have been something of a young hellion. The guardians recite the list of his misdeeds, stating quaintly that "he has behaved himself regrettably" and declaring that they can see ahead of him "nothing except destruction and dire ruin."

They urge, therefore, that the town council put the lad under arrest and ship him away to the Dutch East Indies, in the hope that a hard life under new surroundings might snap him out of it. The plan seems to have miscarried; Fahrenheit remained in Germany, became famous and left us the meauring-stick by which we still guage temperature.

At this distance, of course, the guardians look rather ridiculous—as respectability almost always does when it bumps into genius. And the whole business simply proves once more that what we take for "badness" in a young man is very often only the bubbling-over of a nature that is a great deal stronger and more capable than the average.

How many, many times that has happened in the world's history! The young man who will not conform, whose effervescent spirits push him into follies and mistakes—he usually gets marked down as a wrong 'un, and age and wisdom wag their beards at him dolefully. But now and then he winds up by fooling everybody.

The "bad boy" is a problem, of course. But we usually fail to see the problem in quite the right light. The most we try to do is stop the badness. The real job is to turn the excess energy that caused the badness into productive channels.

Congress and Business

A NATIONAL business magazine remarked the other day that "it is a tragic commentary on our government that business should heave a sigh of relief when Congress adjourns and immediately feel itself on tenterhooks as to what will happen when our national legislators convene."

Offhand, one might reply that it is also a tragic commentary on business if that is really the way its pulse responds to the doings in Washington. Because, when you examine things, such a reaction is completely unjustified.

Congress adjourned last spring and gave business a clear road ahead. What happened? Where is the revival that was sure to start? Did business find its way out of the depression, once Congress left it alone? Could it, in fact, have floundered much more pitiably if a meddlesome Congress had been on the job every minute of the year?

Growing Pains!

Do You Remember?

TWENTY-FIVE YEARS AGO

Miss Johnnie Witt is visiting the family of her brother, Theo P. Witt, in this city.

W. O. Sharpe, formerly of Minden, La., is now a salesman at Patterson's Department Store.

L. J. Atkinson, who for the past several years has been with the Hope Hardware Co., of this city, has purchased a one-half interest in the hardware and furniture business of E. M. Bridewell, at Foreman.

W. V. Thompkins, of Prescott, visited in this city yesterday.

S. L. Reed visited in Little Rock Thursday.

FIFTEEN YEARS AGO

Miss Lola Hoge is entertaining the Wednesday Bridge Club this afternoon at her home on North Hervey street.

Miss Louise Ware, entertained with a Silk Stocking shower on Monday afternoon, in honor of Miss Thursa Halliburton, whose marriage to Mr. S. H. Munn occurs this afternoon at St. Mark's Episocpal church.

BARBS

A Chicago woman gave her sweetheart a set of false teeth and then he jilted her. Probably enabled him to snap at other opportunities.

The United States protests that Japan's invasion of Manchuria is illegal. But Japan probably knows that Uncle Sam has been protesting for several years about selling liquor, too.

Yet, if most of us could see ourselves as others see us, we'd think it was two other fellows.

Frozen booze stopped sewage in a Missouri city. Frozen assets have stopped more than that.

Dempsey said he would fight ten rounds with Johnny Risko in Cleveland if promoters could scrape up $500,000 for his purse. If there's room for $500,000 in his purse, it must be pretty flat.

Anyway, Dempsey is just a big-time boy coming back. But from this it would seem he had never been gone.

Washington Locals

Mr. W. F. Parker of Texarkana tuned several pianos here this week, including the one in the school auditorium.

Miss Mary Catts, who is a member of the D. A. R. Chapter of Hope, attended a meeting of that society Tuesday afternoon.

Miss Margaret Black, of El Dorado, stopped over in Washington Sunday with her parents, Mr. and Mrs. Edgar Black, en route from Texarkana.

Mr. Carl Miller of El Dorado, was a visitor here Sunday.

The basketball team from DeAnn came over Friday afternoon and played a game with the Washington High School team, the game ending in a tie.

Mrs. Ruby Wilson returned home Monday from a weeks' visit in Pine Bluff with her daughter, Mrs. Pudephatt.

Sam Merrill has bought the A. C. Cavender home and has moved his family into it.

Marshall Rowe and wife, from Wyoming, are here on a visit to his father's family.

Invitations have been received here to the graduation of Miss Clio Kolb, now of Wichita Falls, Texas, but who was formerly a student in the Washington school. Miss Kolb's father was at one time principal of the Washington High School.

Mr. and Mrs. Thurman Rhodes, of Hope, were guests of Mr. and Mrs. C. C. Gough this week.

Several parties from here attended "The House Beautiful" at the Saenger Theatre Tuesday night.

Mrs. Pink Horton, of Little Rock, spent the week-end in Washington with home folks.

Mrs. Susie Barrow and son, Cecil Wimberly, of Nashville, were guests of J. S. Monroe and family Sunday.

Mrs. John Robinson of Hope, is visiting her sister, Mrs. J. R. Card this week.

Mrs. J. S. Monroe entertained with a family dinner Sunday. Outside of the immediate relatives, she had as guests Miss Charlotte Matlock and Miss Catherine Holt, members of the school faculty.

Mrs. Pink Horton, of Little Rock, spen tthe week with her sister, Miss Ella Monroe.

Mr. and Mrs. J. S. Monroe had as guests Sunday Mr. and Mrs. L. F. Monroe, Misses Charlotte Matlock, Kathryn Holt, Ella Monroe, and Jewell Smith, Mr. Jolly Stuart and Foster Citty and Mr. and Mrs. Gray Carrigan, of this city, and Mr. and Mrs. Tom Ridgdill, of Hope, Mrs. Pink Horton, of Little Rock, Mrs. Susie Barrow and Mr. Cecil Wimberly, of Nashville.

Mr. and Mrs. C. C. Gough entertained at a bridge party and dance at their home last Friday evening.

Mr. and Mrs. Paul Dudney entertained a number of high school students at a party at their home last Sautrday evening.

Pilkinton on War Time Commsision

To Fill Vacancy Left by Mrs. T. Y. Williams, Term Expired

I. L. Pilkinton, Hempstead county representative, was appointed by Governor Parnell, on January 6, to the vacancy on the War Memorial Commission caused by the expiration of the term of Mrs. T. Y. Williams.

The original members of the War Memorial Commission were Mrs. Williams, Mrs. J. A. Henry, of Hope, and W. H. Etter of this city. Under the provisions of an act of the General Assembly in the 1931 session, the commission was increased to six members.

COMMISSIONER'S SALE

NOTICE IS HEREBY GIVEN, That in pursuance of the authority and directions contained in the decretal order of the Chancery Court of Hempstead County, made and entered on the 21st day of December, A.D. 1931 in a certain cause (No. 2492) then pending therein between Commonwealth Building & Loan Association, complainant, and J. Ed McCorkle, et al., defendants, the undersigned, as Commissioner of said Court, will offer for sale at public vendue to the highest bidder, at the front door or entrance of the Court House, Washington, Arkansas, in the County of Hempstead, within the hours prescribed by law for judicial sales, on Thursday, the 28th day of January, A. D. 1932, the following described real estate, situated in Hempstead County, Arkansas, to-wit:

Lots Ten (10), Eleven (11), and Twelve (12), Block Ten (10), in Frisco Addition to the City of Hope, Hempstead County, Arkansas.

TERMS OF SALE: On a credit of three months, the purchaser being required to execute a bond as required by law and the order and decree of said Court in said cause, with approved security, bearing interest at the rate of 10 per cent per annum from date of sale until paid, and a lien being retained on the premises sold to secure the payment of the purchase money.

Given under my hand this 30th day of December, A. D. 1931.

WILLIE HARRIS
Commissioner in Chancery.
Dec. 31, Jan 7, 14.

FOR SALE—One Kerosene burner Hot Water Tank. An ideal item for the farm home. $17.95 value. To close out for $10.95. Montgomery Ward & Company. 13-3t

MUCH TOO MUCH

Too much oats, and too much wheat,
Too much corn and too much heat,
Too much cotton, too much oil,
Too many hours that we don't toil,
Too many highways, too many cars
Too many people behind the bars;
Too much poverty, too much wealth
Too many people have poor health;
Too much politics, to much booze
Too many wearing high heeled shoes;
Too many loafing, too many bets,
Too many failing to pay their deebts;
Too many spending their dough on gas
Too much talking of Europe's sass;
Too many wearing high heeled means,
Too many buying canned corn and beans;
Too many sowing their crop of wild oats,
Too many candidates after our votes;
Too many having their washing done,
Too many playing bridge for fun;
Too many looking to Uncle Sam,
Too many people don't give a damn;
Too many poets, too much prose,
Too many girls without underclothes;
Too much buying of goods on time,
Too many people don't save a dime,
Too much ball, too much play,
Too many politicians on big pay;
Too much taxes, too much spent,
Too many folks spend every cent,
Too much fun, too much ease,
Too many rips in my B. V. D.'s;
Too much reform, too much law,
The darndest mess you ever saw!

—Maryville Daily Forum.

Safety Gasoline

NEW YORK.—A non-inflammable gasoline has been developed by engineers of Standard Oil of New Jersey. This new fuel will not catch fire at temperatures under 100 degrees Fahrenheit. It has been extensively tested in airplanes and is said to be more combustible than present high-test aviation fuel. It may elminate the hazard of fires to planes which are involved in crashes.

FOR SALE—Two New Triumph Washing Machines. No home can afford to be without one of these machines. To close out these $52.95 washing machines will be sold for $39.95. Montgomery Ward & Company. 13-3t

The president and the secretary of the United Daughters of the Confederacy of Arkansas are appointed for the term of their offices by the 1931 act and Dallas T. Herndon, head of the History Commission of the state, is also appointed for the term of his office. The other members, Mrs. J. A. Henry and W. H. Etter were appointed for four and six years respectively and their terms have not expired.

A students' aid department of an Oakland, Cal., school re-soles 100 pairs pairs of shoes a week, making the soles from old automobile tires.

Doubling of Income Tax Is Sought by Roosevelt

ALBANY, N. Y.—(AP)—Governor Roosevelt in his anunal budget message Tuesday asked the legislature for an expenditure of $291,291,114 for the year 1932-33 and called for a doubling of the personal income tax this year and next.

France's Olympic Squad Limited to 80 Athletes

PARIS.—(AP)—Eighty athletes are expected to constitute the French team in the 1932 Olympic games in the United States.

This limit has been set on the number of representatives due to a decrease in the credits anticipated for the French Olympic fund.

NOTICE

Montgomery Ward & Company in Hope, Arkansas, has a number of very useful articles that are being closed out during their Closing Out Sale at prices far below the present market price. Come select the article you need. You will be able to buy it far below the amount you would expect to pay. 13-3t

Painful Piles

Go Quick—No Cutting—No Salves

It takes only one bottle of Dr. J. S. Leonhardt's prescription—HEM-ROID—to end itching, bleeding, protruding piles. This internal remedy acts quickly even in old, stoubborn cases. HEM-ROID succeeds because it heals and restores the affected parts and removes blood congestion in the lower bowel—the cause of piles. Only an internal medicine can do this, that's why salves and cutting fail. Ward & Son say HEM-ROID Tablest must end your Pile misery or money back. —Adv.

Political Announcements

The Star is authorized to announce the following candidates subject to the action of the Democratic primary election August 9, 1932:

HEMPSTEAD COUNTY
For Sheriff

SIMON M. SUTTON
Druggist, Hope, Ark.

You've heard of a picture with a perfect cast! If all the stars in Hollywood were in

STRICTLY DISHONORABLE

It wouldn't be a better picture!

—With—

Sidney Fox
Paul Lukas
Lewis Stone

—SAENGER—
SUNDAY-MONDAY

ANNOUNCEMENT!

Mr. Wayne H. England

Who formerly represented this company in DeQueen and Horatio has moved to:

Hope, Arkansas

And will continue to solocit new business for the company in this vicinity.

The Mutual Life Insurance Company of Ne wYork

J. T. THOMPSON, Manager,
Little Rock, Arkansas
"AMERICA'S OLDEST COMPANY"

Copr., 1932, The American Tobacco Co.

"It's a truly modern cigarette"

YOUNG AND LOVELY

A flicker studio sent out a rush call for Loretta Young's big sister. Sister was out—so Loretta rushed in . . . and the film-flammers have been giving Loretta a big rush ever since! Her new WARNER, FIRST NATIONAL PICTURE "TAXI," is a panic. Later, you'll see her as a Chinese gal—slant eyes and all—in "THE HONORABLE MR. WONG." She's Luckied for four years. Good for you, Loretta—and good for us. Mr. and Mrs. People—not a cent was paid for Loretta's statement.

"I'm certainly grateful for LUCKY STRIKE. It's a truly modern cigarette for it gives me modern throat protection. And your improved Cellophane wrapper is wonderfully modern, too. It opens without any coaxing—a flip of the little tab and there are my LUCKIES."

Loretta Young

"It's toasted"

Your Throat Protection—against irritation—against cough
And Moisture-Proof Cellophane Keeps that "Toasted" Flavor Ever Fresh

TUNE IN ON LUCKY STRIKE—60 modern minutes with the world's finest dance orchestras and Walter Winchell, whose gossip of today becomes the news of tomorrow, every Tuesday, Thursday and Saturday evening over N. B. C. networks.

SOCIETY NEWS

Mrs. Sid Henry Telephone 321

"Look up, not down," Do you see the tree top
Rejoices in sunshine denied to its roots?
And hear how the lark, gazing skyward, is flooding
The world with its song while the ground bird is mute?
"Look forward, not back!" 'Tis the chant of Creation,
The chime of the seasons as onward they roll;
'Tis the pulse of the world, 'tis the hope of the ages,
'Tis the voice of God in the depth of the soul.
"Lend a hand!" Like the sun that turns night into morning;
The moon that drives storm-driven sailors to land;
Ah! life were worth living with this for a watch-word
"Look up, out and forward, and each lend a hand!"—Selected.

Mrs. Faust Mulkey, Mrs. Hendrix Pope and Miss Addie Pope of Nashville were shopping in the city on Wednesday.

Mrs. A. K. Holloway and Miss Marguerite Taylor spent Thursday visiting in Shreveport.

Mrs. J. L. Davis and Mrs. W. G. Woodward of Magnolia spent Wednesday visiting with Mr. and Mrs. Hatley White.

Mrs. R. V. Herndon, Mrs. Leon Bundy, Mrs. M. M. McCloughan and Mrs. Jack Bush were Thursday guests of Mrs. Chlora Citty in Ozan.

Mr. and Mrs. Hatley White announce the arrival of a little son, Edward Eugene, on Tuesday, January 12, at Julia Chester hospital.

The losers in a recent contest conducted by the Alathean Class of the First Baptist Sunday school, were hosts to the winners at the regular monthly business and social meeting on Tuesday evening at the home of Mr. and Mrs. Fred White on South Main street. The rooms were attractively decorated with cut flowers and pitted plants. Following a short business period, a surprise handkerchief shower was tendered Mrs. W. A. Bowen, teacher, who is leaving soon for her new home in San Marcos, Tex. The entertainment feature of the evening was "Bingo." A delicious salad plate was served by the hostesses.

Among the Hope friends and relatives attending the funeral of the late Rev. L. M. Daly in Lewisville on Wednesday afternoon were Dr. and Mrs. W. M. Garner, Mrs. Chas. Dana Gibson, Mrs. John S. Gibson Sr., Mrs. Jennie McWilliams, Mr. and Mrs. D. B. Thompson, Mrs. P. A. Tharp and Mrs. J. H. Arnold. The funeral service was conducted by Dr. F. A. Buddin of Texarkana.

The Brookwood P. T. A. will sponson a benefit bridge on Tuesday afternoon at 2:30 and evening at 8 o'clock, January 19, at the home of Mrs. Walter Carter on South Elm street. The table committee is composed of Mrs. M. M. McCloughan and Mrs. Glen Williams. Those desiring to make reservations, please phone either of the above mentioned ladies. Beautiful prizes will be given at each table.

Mrs. Dwight Blake of Minden, La., is the guest of her sister, Mrs. O. L. Reed and Mr. Reed.

Mrs. Finley Ward was hostess on Wednesday afternoon to the members of the Wednesday Contract Bridge Club and a few special guests at her home on South Pine street. Contract bridge was played from two tables, With Mrs. G. Frank Miles scoring high for the club and Mrs. Lloyd Spencer for the guests.

Don't Call Her a Bad Girl!

Blame It on Her Experience Under eighteen, the dangerous age. She was old enough to know her own mind. But too young to know the ways of the world.

Marian MARSH

In Her Latest Starring Role

"UNDER 18"

- With—

Regis Toomey
Anita Page
Norman Shearer
Now Showing

MALCO'S SAENGER Every Patron Our Honored Guest!

—Coming—

"FIVE STAR FINAL"

Boulder Dam City Damaged in Gale

Blizzard Sweeps Down From Rockies, Temperatures Drop Rapidly

KANSAS CITY.—(AP)—A gale of 80 miles an hour estimated velocity whipped through Boulder canyon near Las Vegas, Nev., Tuesday as a blizzard came lashing down from the Canadian Rockies, sweeping mild temperatures out of a large part of western United States.

The wind roared off the desert into the canyon, unroofing houses and garages and blowing tents away. Most damage was done in Boulder City, government headquarters for workers employed on the Hoover dam.

One carpenter working on a garage was reported missing after his fellow workers scampered to safety when the partly built structure tumbled before the force of the gale.

Small damage resulted in Las Vegas. Stedents in a school room were cut slightly by flying glass.

The blizzard spread over the Rocky mountain region and served notice of its decent upon the plains states by Wednesday. Eight inches of snow fell at Tahoe City, Cal., following a violent wind and rain storm.

Montana temperatures dropped abruptly and readings in the northern mountains were expected to reach five to 10 below zero overnight as the storm rode acros scountry on a high wind.

At Helena, Mont., the mercury plunged to zero at 2 p. m. from Monday's high of 56. The barometer reading at Cheyenne was 28.86, a new record low. The previous low was 28.89 on March 14, 1920.

Tourists were warned not to venture out in Wyoming and livestock men in that state, Montana and eastern Colorado, were advised to protect their animals.

Utah and southern Idaho were snow blanketed to a depth of several inches. Air mail planes were held at Salt Lake City, Wendover, Utah, and elsewhere.

The South Dakota Highway Department reported several roads blocked by snow.

Twisters struck at two points in southeast Texas. Two were killed and 17 injured, three seriously.

Weather observers advised the midwestern plains states to expect a visitation of the severe weather spreading its grip down the mountain slopes. Drizzling rain in this section was expected to turn to snow by Wednesday night.

Snow and rain extended southward along the Pacific slope and it was extremely cold in the Pacific Northwest.

Commercial Advertising Over Radio Under Fire

WASHINGTON —(AP)— The senate Tuesday called upon the radio commission to make a survey on the use of radio facilities for purposes of commercial advertising.

A resolution by Senator Couzens, republican, Michigan, directing an exhaustive injuiry into the whole radio field was quickly adopted.

Senator Dill, democrat, Washington, added an amendment directing the commission to report on the use of radio by educational institutions, contending the commission has not given sufficient consderation to the educational side.

The Couzens resolution said there is "growing dissatisfaction with the present use of radio facilities for purposes of comercial advertising."

It called upon the commission to report on information available on the "feasibility of government ownership and operation of broadcasting facilities."

Japan's rubber footwear industry, though mainly a post-war development, has risen fast enough to make the empire one of the world's leading producers.

NOW OPEN FOR BUSINESS—

Bacon Electric Co.

110 South Main Street
Telephone 380

Electric Contracting
Repairing—Installing—Wiring
Fixtures—Appliances

General Electric Mazda Lamps
10 watts to 500 watts

EVERYTHING ELECTRICAL

None Prettier

In all Europe there's no girl of the Jewish faith as beautiful as dark-eyed Hedy Golstein. So judges decided in a contest held in Vienna recently.

ARKANSAS' WOMAN

(Continued from page one)

until adjournment, usually about 5 p. m.

There are a lot of strange letters that a senator gets, too. In adition to their own constituents, people from all over write in to urge this, that or the other legislation, ask a favor, request support for a cause, etc.

But one letter quite different from the rest came to the woman senator from a young girl in Pennsylvania, the wife of a man who had lost his job. A baby was coming, she said . . . . things were desperate . . . . her husband was out of work . . . . she didn't have any clothes for the baby . . . . could Mrs. Caraway please get some baby clothes and things somewhere and send them to her?

The package left on the next mail.

Suspect in Murder in Missouri Is Arrested

VICKSBURG, Miss.—(AP)—On advices from offices of West Plains, Mo., and Memphis, Tenn., police here Wednesday were detaining a man who said he was a fisherman and gave the name of Fred Baker.

Missouri officers informed Vicksburg authorities that they suspected Baker of being one Fred Baker who is wanted at West Plains for the killing of Sheriff Kelly. Baker denied the charge, saying he had never been in West Plains.

Police said Baker was under treatment for a time in charity hospital here for an injury he claimed to have received in an automobile accident near Caruthersville, Mo. He said he came down to Vicksburg in a boat.

Memphis police were sending to Vicksburg for comparison with description of a man wanted there.

Muscle Shoals Talked by Hoover and Snell

WASHINGTON.—(AP)—The possibilities of accelerated action in the house upon a measure to place Muscle Shoals in operation were discussed Wednesday at an early morning conference between President Hoover and Minority Leader Snell.

"We are anxious," Snell said as he left the White House, "to get a good clean leasing bill into the congressional machinery. It is time we got something out."

The New York republican reported the president in favor of house action to get Muscle Shoals in operation. He did not say, however, whether the president would recommend action on the huge Tennessee river project along the same lines as suggested in the recent report of a joint federal state commission.

A half-million trout eggs have been placed in Vancouver island waters recently.

Net salmon fishing on the coasts of the Dundee district, Scotland, this year experienced the most successful season in 50 years.

La Belle France

When 1932's round of international beauty contests commences, France will be represented by 18-year-old Mlle. Line Clisson, above. She was called "a typical French beauty" when judges awarded her victory over 250 contestants in Paris recently.

AT THE THEATER

Paul Lukas is one foreign actor who was not shunted into obscurity by the advent of the talking picture. And this in spite of the fact that three years ago he could speak only one word of English—and that word was "steak."

Indeed, talking pictures have brought him the greatest success in his career, and have been the means of elevating him to the status of an independent star. The handicap of language was not sufficient to do more than effect a temporary halt in a swift upward rise which began in the era of silent pictures.

No role that Lukas has ever had, however, has done so much for him as the role of Count Gus in "Strictly Dishonorable." It is by general consent the prize role of the year. The Paramount Company tried to buy "Strictly Dishonorable" for Paul Lukas' use, and when Universal wouldn't give it up, a compromise was effected whereby Universal borrowed Lukas to play the role in its production of "Strictly Dishonorable" in association with Sidney Fox as the Southern girl and Lewis Stone as the judge. Every one is satisfied that the role of Count Gus couldn't be in better hands. Immediately after the assignment of the role, Paramount announced Paul Lukas as an independent star, instead of a feature player.

"When the entire motion picture industry fell headlong into the production of talking pictures," said Luaks recently, "I realize at once that only heroic measures could prevent the immediate ending of my American screen career. Many European players, their contracts cancelled, were already making preparations to return to their native lands. Under the conditions. I could expect nothing that I must go with them.

"I had but recently come from Hungary, and my command of English was almost a minus guantity. In fact, when I crossed the Atlantic on my way to America and Hollywood, I had beefsteak for every meal, because that was the only nglish word that I could say.

"And so, I disappeared. For seven months I kept away from the studios and all this time I was diligently at work mastering the English language. Realizing that merely taking a daily lesson would be too slow a process, I engaged a young college graduate who accompanied me everywhere I went. Since we were together all day, and he spoke nothing but English, it was not long before I was able to carry on a simple conversation in English.

"At the end of seven months I went back to the studio—an English speaking actor. To be sure, I spoke with a slight accent, and will probably do so to the end of my days, but that has not proved a very serious handicap. Possibly it has been a help, though I am not sure of that. At least, I escaped oblivion."

For many years a stage actor in Budapest, capital of Hungary, Lukas later appeared on the staige in Vienna and Berlin, and in the later city made his screen debut as Samson in the UFA production, "Samson and Delilah." Eventually he was brought to America under contract, and achieved instant success in silent pictures—but the talkies brought him to the height of his career.

Lukas' last appearance before stardom claims him is in a featured role of "Strictly Dishonorable," Universal's sophisticated comedy which starts Sunday at the Saenger.

Just One Mishap After Another for This Girl

MEMPHIS.—(AP)—Apparently recovering from a spinal injury received in an automobile accident several months ago, Miss Jean Johnson, 21, of Fort Smith, Ark., was in a serious condition again Wednesday as a result of a second accident.

She was returning to Campbell's clinic here to have a brace removed from her back when the automobile in which she was riding left the road near Parkin, Ark., during a blinding rain Tuesday. Her back was injured for the second time. She was taken to the clinic in an ambulance.

Three companions, Mrs. William Wright, 32; Paul Wolfe, 24, and James Gutensohn, 22, all of Fort Smith, received treatment here for minor injuries.

Patman Statement Is Stricken From Record

WASHINGTON—(AP)—Representative Patman of Texas, charged that the Justice Department let Secretary Mellon run rough shod over the Federal laws, before the House Judiciary Committee, but it was ordered stricken from the record.

Four Florida Basketeers Have December Birthdays

GAINESVILLE Fla.—(AP)—If the Florida Gators have a good or bad season at basketball, astrologers will probably rise up and say it was because of the stars.

For four of the boys on the varsity squad were born in December.

Earl Hirsch was 22 years old December 1. Drennon Brown reached 21 December 5; K. D. Colson, Jr., celebrated his 25th birthday December 13 ad on December 15 Bill Bradley became 20. All are forwards except Colson, who plays center.

Waldo Service Station Sale Is Announced

WALDO, Ark.—Fay Jarrigan, formerly part owner of the Waldo Service Station, has purchased the interest of his partner, Arlis Kennedy. Kennedy will continue to work at the station as Jarrigan's assistant.

COMMISSIONER'S SALE

NOTICE IS HEREBY GIVEN, That in pursuance of the authority and directions contained in the decretal order of the Chancery Court of Hempstead County, made and entered on the 11th day of December, A. D. 1931 in a certain cause (No. 2458) then pending therein between The Federal Land Bank of St. Louis complainant, and M. C. Douthit and Jodie Douthit, et al, defendants, the undersigned, as Commissioner of said Court, will offer for sale at public vendue to the highest bidder, at the front door or entrance of the Court House in the town of Washington, in the County of Hempstead, within the hours prescribed by law for judicial sales, on Friday, the 22nd day of January, A. D. 1932, the following described real estate, to-wit:

The fractional South Half (S½) of the Southwest Quarter (SW¼) of Section Thirty (30), in Township Thirteen (13) South, of Range Twenty-three (23) West of the Fifth Principal Meridian; the Southeast Quarter (SE¼) of the Southeast Quarter (SE¼) of Section Twenty-five (25) in Township Thirteen (13) South, of Range Twenty-four (24) West of the Fifth Principal Meridian; containing in all one hundred and twenty-nine (129) acres, more or less, in Hempstead County, Arkansas.

TERMS OF SALE: On a credit of three months, the purchaser being required to execute a bond as required by law and the order and decree of said Court in said cause, with approved security, bearing interest at the rate of 8 per cent per annum from date of sale until paid, and a lien being retained on the premises sold to secure the payment of the purchase money.

Given under my hand this 29th day of December, A. D. 1931.

WILLIE HARRIS
Commissioner in Chancery.
Dec 31, Jan. 14.

COMMISSIONER'S SALE

NOTICE IS HEREBY GIVEN, That in pursuance of the authority and directions contained in the decretal order of the Chancery Court of Hempstead County, made and entered on the 11th day of December, A. D. 1931 in a certain cause (No. 2427) then pending therein between The Federal Land Bank of St. Louis, complainant, and Frances C. Cheek, et al, defendants, the undersigned, as Commissioner of said Court, will offer for sale at public vendue to the highest bidder, at the front door or entrance of the Court House in the town of Washington, Arkansas, in the County of Hempstead, within the hours prescribed by law for judicial sales, on Friday, the 22nd day of January, A. D. 1932, the following described real estate, to-wit:

The West Half (W½) of the Northeast Quarter (NE¼), and the West Half (W½) of the Northeast Fourth (NE¼) of the Northeast Quarter (NE¼), of Section Thirty-five (35), Township Ten (10) South, of Range Twenty-four (24) West of the Fifth Principal Meridian, containing in all one hundred (100) acres, more or less, in Hempstead County, Arkansas.

TERMS OF SALE: On a credit of three months, the purchaser being required to execute a bond as required by law and the order and decree of said Court in said cause, with approved security, bearing interest at the rate of 8 per cent per annum from date of sale until paid, and a lien being retained on the premises sold to secure the payment of the purchase money.

Given under my hand this 29th day of December, A. D. 1931.

WILLIE HARRIS
Commissioner in Chancery.
Dec 31, Jan. 14.

COMMISSIONER'S SALE

NOTICE IS HEREBY GIVEN, That in pursuance of the authority and directions contained in the decretal order of the Chancery Court of Hempstead County, [illegible] the 11th day of December, [illegible] in a certain cause (No. [illegible]) pending therein between The [illegible] Land Bank of St. Louis, com[illegible] and M. C. Carter, et al, defe[illegible] the undersigned, as Commissioner [illegible] said Court, will offer for sale [illegible] public vendue to the highest [illegible] at the front door or entrance [illegible] Court House in the town of [illegible]ington, Arkansas, in the County [illegible] Hempstead, within the hours [illegible]scribed by law for judicial sales, [illegible] Friday, the 22nd day of January, [illegible] D. 1932, the following described [illegible] estate, to-wit:

The East Half (E½) of the Southwest Quarter (SW¼) of Section Thirteen (13), Township Eleven (11) South, of Range Twenty-four (24) West of the Fifth Principal Meridian, containing in the aggregate [illegible] (80) acres, more or less, in Hempstead County, Arkansas.

TERMS OF SALE: On a credit of three months, the purchaser being required to execute a bond as required by law and the order and decree of said Court in said cause, with approved security, bearing interest at the rate of 8 per cent per annum from date of sale until paid, and a lien being retained on the premises sold to secure the payment of the purchase money.

Given under my hand this 29th day of December, A. D. 1931.

WILLIE HARRIS
Commissioner in Chancery.
Dec 31, Jan. 14.

NOTICE IN BANKRUPTCY

District Court of the United States
Western District of Arkansas
Texarkana Division

In the matter of William G. Darwin Bankrupt. No. 940 in Bankruptcy

Notice On Petition for Discharge

Notice is hereby given that the [illegible] William G. Darwin Bankrupt, [illegible] filed application for a discharge [illegible] bankruptcy, and that it has been ordered by the court that a hearing be had upon said application before said court on the 15th day of February, 1932, at Texarkana, in said district, at 10 o'clock in the forenoon, at which hearing all creditors and other persons in interest may appear and show cause, if any they have, why the prayer of said petitioner should not be granted.

Texarkana, Ark., December 22, 1931.

Attest:
Wm. S. Wellshear
(SEAL) Clerk.
By J. Warren Stevens
Deputy Clerk.

W. 2nd. Street — L. C. BURR & Co. — Hope Ark.

"January the Month of Big Values!"

Ladies House Dresses
59c
Another If They Fade.
In Sizes 14 to 50

SHOES
Men's Black Blucher Oxfords, made for dress suit, of good materials. See these in our window at
$1.59

Moleskin Pants
For men who want something that will stand the hard wear.
98c

Work Socks For Men
Never before has such a value been offered to the man who expects good wear from a sock at
5c

SWEATERS
They are Black with V-Neck of Grey mixed. Just the thing for early morning wear about your work, at
89c

SHEETING
9-4 Druid Bleached Sheeting and 10-4 Druid Bleached Sheeting, now
31c

MUSLIN
Unbleached, 36-inches wide, a good quality. 10 yards
39c

SPRING!

Advanced Style Showing

Here they are . . . the newest of the new! A big, fresh assortment from New York. See them in our windows!

$4.90

Get into one of these bright spring frocks. The last word in chic and in value, too!

Bewitching colors and designs . . . flattering silhouettes . . . anchanting details. Excellent quality pure silk prints . . . carefully made . . . expertly styled.

The new celophanes and Peanit straws. In the season's new shades.

1.88

Girls' Wash Dresses
49c
Another If It Fades.
In Sizes 6 to 14

SHOES
Ladies Shoes that have formally sold for $4.45, are going now, at
$2.49

PRINTS
Have you seen these? Such a price has never been offered before. Just another Burr value.
7½c

SHEETS
81 x 90 and are not full of starch. If you expect good wear for your money this sheet will give it.
2 for $1

Bed Spreads
Have you seen this exceptional value? These are 80 x 105 and we have them in Blue, Green, Orchid or Rose, at
98c

WHOOPIE PANTS
Assorted Patterns.
In Sizes 6 to 16
59c

SPRING SWEATERS
For Ladies and Misses in light attractive colors.
$1.98

THREE KINDS of LOVE

BY KAY CLEAVER STRAHAN

© 1931, by Doubleday, Doran and Co.

[illegible] TODAY

[illegible] CHAPTER XXXII

"[illegible]—wasn't there something about his book?" Ann asked.

"[illegible] But that wasn't my fault. Could it possibly be my fault that that hateful creature in New York [illegible] the last two chapters of Barry's book and said that they had [illegible] flat? Reasonably, Ann—not [illegible] I'm your sister or anything—could that have been my fault?"

"Darling, of course not. How could it be?"

"Barry thought it was my fault," Cecily said. "He didn't say so right out, but he acted as if it were my fault. He said that he'd either have [illegible] less time with me or more, if he meant get married, and he knows I can't right now. He had to [illegible] someone, and he wouldn't [illegible] that wonderful person Mr. [illegible]ington, so he blamed me. When Mr. Ammington returned the chapters in May, and Barry was seeing me all the time, then, his praise was so extravagant that Barry said he saw himself in New York quelling the literati with a look and a gesture. And now, just because things aren't so good, he blames me. Maybe he didn't blame me. I don't know. Oh, Ann—Ann, what am I going to do? What am I going to do? What—"

"Sh-h-h, honey," said Ann.

"I was talking kind of loud then, wasn't I? But that's just because I'm so wretched. I don't usually. You said I didn't. Ann, I couldn't have screamed at him, do you think? I don't know. I can't remember. When he wouldn't answer me, and wouldn't answer me, no matter what I said. Think of it, Ann—we came almost 15 miles, and he wouldn't answer me: just drove along with that terrible expression—and white—on his face. I thought I were going crazy. I felt [illegible] make him speak—say anything. I may have raised my voice. Ann, do you suppose I did forget and raise my voice?"

"Dear, how can I tell? But I can tell this—if he loves you he won't stay away and not try to make up just because you raised your voice when you were talking to him. If he'd do that, you wouldn't want him, would you, Cissy?"

"I would. Of course I would. You don't understand. The more I think of it the more it seems like it was all my fault. And yet—I was so tired Thursday, and I told you, Mr. Corey was rude to me, and he'd never been rude before, and everything went wrong all day. I scorched the dinner, and Grand had a preachy streak and was rowing about you and Kenneth. I just kept thinking that when Barry came everything would be all right. And then when he came he'd had the letter from that Mr. Ammington, and he was all out of sorts, and he said that about my not developing frying-pan querulousness after we were married. Warning me what he'd have in a wife. And then he went on, and it came out that he thought cooking was important. Think of it, Ann! Cooking really important! I tried to laugh it off by saying we'd get a menu for a marriage license, but he wouldn't even smile. Not that I thought it was smart—but he usually laughs. And—let me see, where was I? Anyway, I am a good cook, if that's all he wants. I am a good cook, aren't I, Ann?"

* * *

"YOU'RE a wonderful cook. Of course you are."

Mary-Frances knocked on the door and opened it. "Cissy, telephone—" and Cecily was in the hall before Mary-Frances had time to say, "It's Marta. I told her you had a headache, but—"

Cecily ran on down the stairs, hoping, Ann knew, to hear "something." Those aching hopes for indefinite somethings, which one never heard, or which, hearing, hurt so unbearably. She crossed the room and rolled the blinds up from the open windows to let in the gentle gray twilight. Where, she wondered, were Phil and Letty at the precise moment; and what were they doing? Since that night in May, Phil and Letty in Ann's thoughts had been as concurrent as thunder and lightning, and in consequence she was growing more and more deft with slamming shut the doors of her mind and locking them securely against the onslaughts of a storm. This evening she closed them more readily than usual by merely saying, "Poor Cissy," and she locked them with a smug, "Silly!" and went to meet Cecily at the top of the stairs.

"Come into the bathroom, honey, and wash your face. It will make you feel better."

"He didn't go to Gretchen's party after all," Cecily said, as she allowed Ann to lead her into the bathroom. "I am a sight!" she declared, and put a still more miserable expression on the face in the mirror while Ann filled the wash basin with water and stole a pinch of pink from Rosalie's bath-salt jar.

"It made all the difference," said Cecily, "whether I didn't wish him to go—he had to go then; or whether he didn't wish to go."

"Men are like that," Ann said, and squeezed a face cloth out of the water, and tried to wash Cecily's face for her.

"Don't. You dab so. I'll do it." She did it, thoroughly, splashing and dipping her head to the water like a boy.

"I suppose he left town on Friday," she said, and took the towel Ann handed to her.

"Where did he go?"

"Albany."

"That isn't far. Only about 50 miles, isn't it?"

"I don't know. I wish it were China."

Ann said, "You do?"

"Yes, I do. And then I wouldn't be hoping all the time."

* * *

"DON'T hope," Ann advised, and filled an eye cup with Grand's boric acid solution. "What is he doing in Albany, for pity's sakes?"

"I don't want that eye stuff. The new hotel building I told you about. He wasn't going. He'd talked his uncle out of sending him. Don't—I don't want it, Ann."

"Of course you want it. What will you say if Grand or Rosalie asks you what you've been crying about?"

"For once—just once in my life I'll give myself the dear delight of telling them it is none of their business."

"Cecily! I must say! You won't make yourself any happier, dear, by being mean and making other people unhappy."

"My word, Ann, you do preach, don't you?"

"I'm sorry. It is contagious, maybe. Did you have an overdose of it at supper this evening?"

"I didn't go down. Mary-Frances set it out for them."

"I'm hungry," Ann said. "Let's go down and find something."

"I couldn't eat. I couldn't think of eating. I really have a bad headache."

"Come watch me eat, then." Ann put an arm around Cecily's waist and pulled.

"I wish," Cecily said, as they went down the stairs together, "that you'd tell me how you manage that serenity of yours. I'd give almost anything for some of it. I'm not sure that it is genuine; but there is something so sort of—clean about it."

They were in the lower hall before Ann answered: "I'm afraid you'll think I'm preachy again, honey, but I've thought a lot lately. I—well, I've had lots of time alone to think. And one thing I thought sort of seems to fit in with what you said about serenity being clean. I don't know, but I think that sorrow is something that should be put away and left alone; that it is something that shouldn't be taken out and fingered and soiled."

"Angel Ann!" Cecily said with affection and an amused tolerance because, after all, what did Ann—what could Ann know about real sorrow? Ann, who confused sorrow with her best undies—who thought of it as something dainty to be wrapped in tissue paper and put away in a drawer with sachet powder.

* * *

THE moon poked out from between two small sprawling clouds and blotted black shadows, industriously, into the silvery whiteness below as Earl said, "Yeah, but listen, hon. Butt'll be out of the hospital in a week now, and he wants his car—see? 'Nother thing is, I got to get back to Denver and deliver that damn—pardon me—desk to the other guy and get off my bonds. See?"

"Beloved," Mary-Frances answered, "I wish you'd remember about my not saying 'see' all the time. I love it, of course; and I wouldn't change a thing about you for the world, if I were the only one, but it would give people who didn't know the depths of you and all a kind of false impression of you. That's why I wish you'd stop. I don't want people who—"

"Sure, I know. But listen, hon. What I was getting at was, how about that classy little vaudeville act? I'm telling you, hon, and I'm not kidding you a bit, that you'll never have a better chance for cleaning up money, and cleaning it up easy—see? You give me your promise, a long time ago, that you'd think it over—see? Give it your consideration and all. But you won't do it. You won't look at it serious, nor—"

"Heart's dearest, I have. Honest and truly I have. I've talked it over with my friend and everything. And I just think the same thing—that unless a girl has exceptional beauty and talent she is foolish to select the stage for a career." That was Ermintrude's mother talking.

"Oh, yeah? Well, that's where you're wrong, Frankie. That's where you and me differ—see? And maybe I'm in a position to know a little more about it than you are. If a couple has the looks and the act, they don't need hardly any talent. Besides, I told you, I got talent. And it isn't like you couldn't do steps nor anything. You got the rudiments down pretty good; and, anyways, mostly you'd just feed me—see? You and I in a little act that this guy in Denver would fix up for us—we'd get swell bookings, and I'll tell you why. I can step, see? You got the looks, see? The public is sick of red-hot mammas. They want something young and innocent; see? A little hot stuff coming from you—the contrast would go big. You got a sweet voice. Like I've been telling you all along, you're the perfect ideal awn-jew-nay type. You know that, sweetness?"

(To Be Continued)

Days of Yore

From the files of Washington Telegraph

January 13, 1847

THE MAILS AGAIN—Our eastern mail, due Sunday night, did not arrive until Monday night—nearly twenty-four hours behind the time. No reason that we have heard of is the cause of the delay. Under no administration, within our recollection have we heard so many complaints of the irregularity of the mails, as we have since Cave Johnson has officiated as Postmaster General. Regular mails under his administration have become obsolete; there is no such thing as a regular mail.

The time was, when we received our dates from New Orleans in seven or eight days. Now we receive the latest news from New Orleans by the way of New York. Our latest dates from the former place by mail, are upto the 22ult., while we have dates from the latter to the 26th. The fact that the postmaster at New Orleans sends our mails by the way of Memphis, is the cause of this delay. There is certainly no necessity of sending them that route, as it is some three hundred miles out of the way, and causes a detention of from four to five days, when they necessarily pass the office at the mouth of the White rive, and might reach this point nearly, if not as quickly as they reach Memphis. There is no reason why we should not receive our southern mail via the mouth of the White river as formerly.

There is however, no benefit to result fro mcomplaints. Mr. Polk has seen proper to place at the head of this important department, a person unqualified to discharge its duties, and we must bear with patience the many inconveniences under which we labor until there is a change in the administration. We have no hope, that under the present incumbent, there will be any change for the better. Nature never intended Cave Johnson for the position he now fills, and no power on earth could fit him for the station.

CONGRESSIONAL ELECTION — The returns have nt yet all been received. Four counties, Arkansas, Scott, Pike and Fulton, are yet to be heard from. Paschal has so far as heard from, received 731 votes, Newton 1725, Rust 1638, Noland 850 and Haralson 134. This shows a majority of six votes for Paschal over Newton, to which adding his majority in Pike county, which we understand is 8 votes, gives him a clear majority of 14 votes over Newton. The result finally will depend very much upon Scott county. If there has been an election there Paschal is undoubtedly elected; if not, and Arkansas has done her duty. Newton may still have a showing. We much confess however, that in our estimation, Paschal's chance is rather the best. It must be gratifying to the whigs to know, that if they are defeated they have defeated themselves. With one candidate in the field their succes would have been certain. We know that there is a large majority against us, but still we could have elected a whig had but one whig been run.

The appearance of our paper for the past few weeks has not been very creditable to but workmen they have however, done the best they could with the paper we have. The person of whom we procured it, sent us the most miserable article upon which we ever tried to make an impression. He was no doubt, knavishly imposed upon, and if we knew the name of the impositor we would publish it in order to prevent others from being similarly treated. We will endeavor to remedy the evil as soon as we can procure another supply, and in the meantime we beg the kind indulgence of our patrons.

THIS CURIOUS WORLD

Advertising Space in the

HOPE STAR

. . . gains traction and attraction through the forceful illustrations, copy and display helps in

The MEYER BOTH SERVICE

FREE! To HOPE STAR Space Users

Has His Troubles

HOUSTON, Texas.—Troubles, they say, comes in bunches. Herbert Groves believes that. He was held up and bandits took $150 from him. When he went to get his car a short time after he found that someone had stolen the motormeter from it. To clap the climax, when he opened the grain store in which he works, someone had broken in, and taken 25 cents in pennies from the register, and about $50 in feed.

While Roman Catholicism is the state religion of Italy, other religious faiths are permitted. Ninety-five per cent of the population is Catholic. There are 123,254 Protestants and 34,234 Jews.

Rattlesnakes occasionally climb trees, but they do not do so habitually.

COMMISSIONER'S SALE

Notice is hereby given, that persuant to the authority contained in the decree of the Chancery Court of Hempstead County, Arkansas, made and rendered on January 4th. 1932, in cause No. 2468 wherein The Midland Savings & Loan Company, a corporation, is plaintiff and R. B. Carney et al are defendants, the undersigned will on Thursday February 4th. 1932, at the front door of the Hempstead County Court House, between the hours of said day fixed by law for judicial sales, sell to the highest bidder upon a credit of three months, the following described lands in Hempstead County, Arkansas to wit:

A part of the East one-half (E½) of the North West Quarter (NW¼) of Section Thirty-three (33), in Township Twelve (12) South, in Range Twenty-four (24) West, and more particularly bounded and described as follows, to wit: Beginning ten (10) feet Westerly of the Northwest corner of Lot Numbered Two (2) in Block Numbered Sixty-five (65), in Anderson's Second Addition to the City of Hope, Arkansas, according to the recorded plat thereof, thence running Westerly on a line extended from said Lot Two (2), One Hundred and Forty (140) feet to Elm Street, thence Southerly along Elm Street Fifty (50) feet, thence Easterly and at right angles to Elm Street One Hundred and Forty (140) feet, thence Northerly and parallel with Elm Street Fifty (50) Feet to the point of beginning being the Northerly one-half of the tract of land conveyed by W. T. Sullivan and wife, to A. C. Erwin, as recorded in Book 78 at page 188 on February 11, 1920, in the Records of Hempstead County, Arkansas.

Said Sale will be made subject to the approval of the Chancery Court of Hempstead County, Arkansas, and the purchaser will be required to execute bond with approved personal security for the purchase price and a lien will be retained on said land as security for the payment thereof. The purchaser may waive the credit and pay his bid in cash, if he so elects.

Given under my hand on this 4th. day of January, 1932.

WILLIE HARRIS
Commissioner in Chancery.

Jan. 7, 14, 21

JANUARY CLEARANCE!

Starts Saturday January 16th

DRESSES

LADIES' DRESSES AND SUITS

Ladies' Silk and Knit Dresses and Suits. One big group of the newest styles in Silk Jerseys and Knits, plain and fancy colors, all sizes, values to $15

$5.95

LADIES' DRESSES

One big group of Ladies' Silk Dresses, in plain and printed Crepes, in brown, blue, green and black. Sizes 14 to 44. $25.00 value—

$12.95

DRESSES and SUITS

All new, this season's styles, in both knit Dresses and two-piece Suits. In brown, grey, tan, green, red. Sizes 14 to 20—$3.50 value—priced now at

$1.69

$7.50 value—now priced at

$3.98

Childrens

Children's Winter Coats, at January Clearance Price. Divided in three groups, sizes 6 to 14—most every color. Guaranteed all wool—this season's merchandise, fur and self-trimmed.

Group No. 1—Values to $6.00 ..... $2.95

Group No. 2—Values to $7.85 ..... $3.49

Group No. 3—Values to $10.00 ..... $4.49

Ladies Shoes

Pretty Kid one straps, with low heels. Complete range of sizes, 4 to 8. In black only. $2.00 values. January Clearance Price—

98c

Unbleached Sheeting

3½c

36-inch Unbleached LL Sheeting, smooth evenly woven. You've never bought any 36-in. Unbleached Sheeting of this quality before at such a money saving price. Come early, ligit 10 yds. Per yard—

Boys' Helmets

Boys' Helmets, with Goggles, regular 50c quality, genuine black leatherette with inside fleece, all perfect—

35c

Men's Shoes

Men's Outing Bals, just the kind for spring plowing, black split leather uppers, wear-flex, composition soles and rubber heels, all sizes, $2.00 value—

$1.29

Men's Felt Hats

New low price on Men's Felt Hats, assorted colors, in greys and tans, all sizes, $1.50 values—

69c

Men's Overalls

Men's Overalls, made of good heavy 2.20 weight denim, triple stitched, full cut, all sizes, $1.00 value—

49c

36-Im Broadcloth

36-inch fine chase finish Broadcloth, solid colors, good quality, firmly woven, assorted colors, peach, helio, rose, copen, maize, nile and pink, 25c value, yard—

10c

Here are the plain facts, folks, about this Great January Clearance Sale. Retarded Winter buying has left us with entirely too much goods on hand, and it is our iron-lead policy to not carry over seasonable merchandise from one season to another. This opportunity is like a guardian angel hovering over you in time of distress. Your money will go further than it has ever known to go before. You, perhaps, have wondered just how you were going to arrange to buy the things you really need. And how you were going to pull the purse strings to make them stretch from one side of the family to the other. The question has been answered by our Great January Clearance Sale, and there is no need to worry because Mother, Father, Sister and Brother can all be taken care of at a price even less than it usually takes to buy for a few members of the family. But, remember, the best bargains always go first; so be here early.

EXTRA SPECIAL

Tuesday Afternoon, January 19th
From 2:30 to 3:30 p. m.

18x36-inch Towels, fine, soft absorbent yarn, attractive colored borders, strictly first quality, either bath or huck, 25c quality, each

2c

EXTRA SPECIAL

Saturday, January 16, 1932

When the doors open at 9 a. m. we will sell to the first 100 grown people entering our store, one 5 pound bag of granulated Sugar for

15c

EXTRA SPECIAL

Monday, January 18, 1932

When the doors open at 8:30 a. m., we will sell to the first 100 grown people entering our store, 5 bars good Laundry Soap for

10c

EXTRA SPECIAL

QUILT ROLLS—15 yards to the roll, attractive quilting pieces made up into 2 pound rolls and including small designs, in figured and solid colors. Ideal for quality Quilts, bargain priced, per yard

9c

Men's Suits - Coats

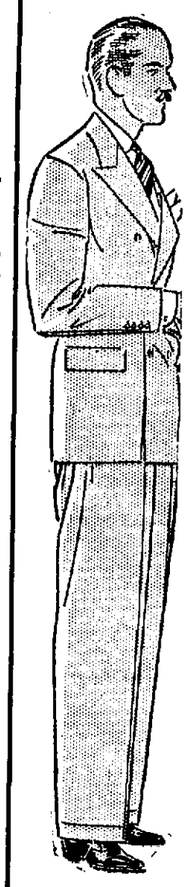

We have divided our Men's and Young Men's Suits into four groups. They are nationally known makes as—Fashion Park, Styleplus, and Curlee—made in single and double breasted models, in worsteds and unfinished worsteds, dark and light patterns. Nothing reserved, most all with two pairs of pants.

Group No. 1—Values to $25.00

$9.95

Group No. 2—Values to $35.00

$14.95

Group No. 3—Values to $50.00

$19.95

Group No. 4—Values to $65.00

$24.95

MEN'S TOP COATS

One group of Top Coats, made by Fashion Park and other good makes, in tans, gray and brown; conservative and young men's styles, values to $50

Patterson's DEPARTMENT STORE

"Where Price and Quality Meet"

$24.95

Sez Hugh:

HERE ARE SOME RULERS WHO GET A GRAND SALAAM EVEN WHEN THEY'RE NOT PLAYING BRIDGE!

Hoopingham

OUR BOARDING HOUSE By Ahern

OUT OUR WAY By Williams

SIDE GLANCES By George Clark

"Lissen, fella! One more crack outta you and I'll muss you up."

WASH TUBBS Rip Comes Through! By Crane

SALESMAN SAM By Small

Watch the Newspapers!

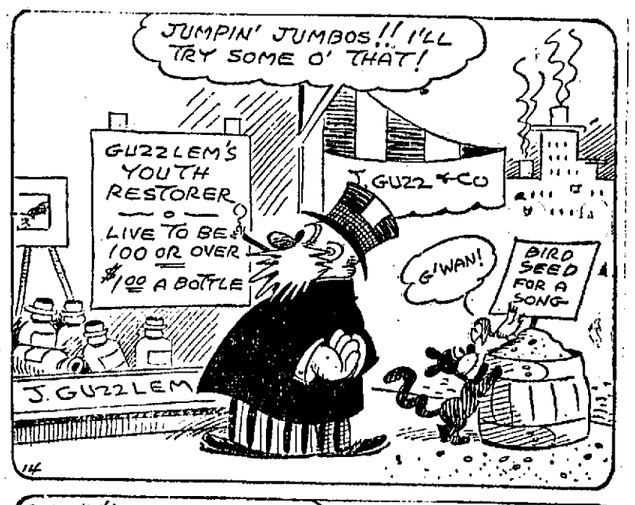

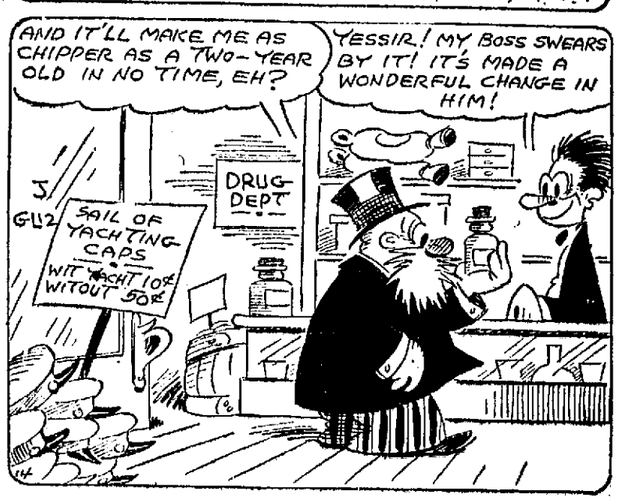

BOOTS AND HER BUDDIES Yes, Indeed! By Martin

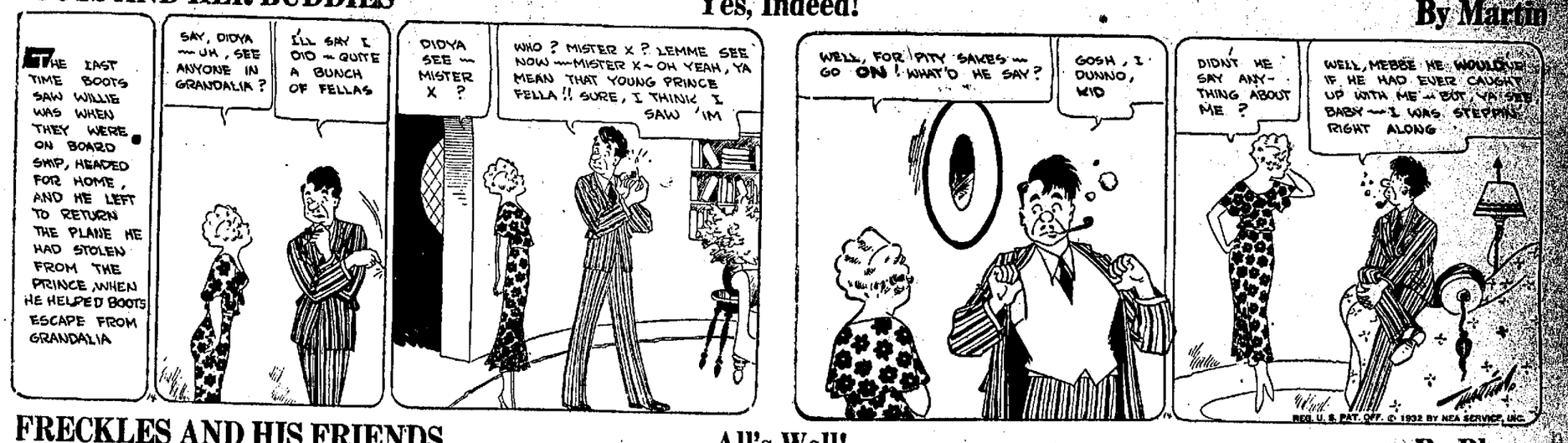

FRECKLES AND HIS FRIENDS All's Well! By Blosser

THE NEWFANGLES (Mom'n Pop) Chick Makes a Suggestion By Cowan

Record of the Second Day's Proceedings In Hempstead Court 9, 181

Few Cases Occupy Roster for Second Day of First Hempstead County Court. Convened at the House of John English, Near Blevins, 1819

Last week we published the proceedings of the first day of the first court in Hempstead county. For those who did not read this first article it might be mentioned that the court held in Hempstead county, in the Territory of Missouri, was at the house of John English, which is said to have stood somewhere on the road between Washington and Nashville, but with the exact location unknown.

The article of last week was taken from the record now in the archives in Washington. The article contains the second day for court and is taken from the same volume as was the other. From time to time the Telegraph will print excerpts from this old record and possibly will print the whole of the record of this first Hempstead court.

The proceedings for the second day, June 29, 819, follow:

THURSDAY MORNING
JUNE 29, 1819.

Court met pursuant to adjournment, present as before.

The grand jury being called, Brazzel Berry failed to attend, but it appearing to the court that he, the said Brazzel Berry, is sick and unable to attend court, he is therefore excused. On motion of Henry Cassidy it is ordered by the court that a commission issued to any judge of any court of law or justice of the peace in the County of Washington, territory of Missouri, to take and certify the attestation of the witnesses to the last will and testament of Robert Dumville, deceased, that the same may be returned to the court as according to law; and it is further ordered by the court now here that William Simms be appointed to collect and preserve the estate of the deceased until a probate of his will or administration of his estate is granted, he giving bond and security for the faithful discharge of his duties according to law, and the said William Simms now here in open court enters unto bond and security to the satisfaction of the court, himself, in the sum of $1500.00, and William Stephenson and William Ashbrook, in the sum of $750.00.

On motion of Henry Casidy that the court take into consideration the situation of George Jones, a poor person of this county, and it appearing to the court that the said George Jones comes under the description of persons provided for by the statue in such cases, the court orders that the treasurer of the county pay out of any money in his hands not otherwise appropriated the sum of $18 per month until his disability shall cease, to be drawn monthly, and the clerk make out a certificate of this order and deliver to the said Jones or to any other person properly authorized by him who shall be his authority for receiving the same and recipting therefor.

Sam C. Roane presented to the court the account of Asa Blankenship for conveying William Findley, a person charged with murder, from Pecan Point, to the house of John English, $10.00; Boarding said person, $3.00; Guarding said person, $2.00, amounting to the sum of $15.00, which is allowed by this court, and ordered that the same be paid out of the treasury of this county, out of any money not otherwise appropriated. It is ordered that the clerk make out a certificate of this order and deliver to the said Blankenship, which shall be his voucher for receiving and receipting for the same.

The grand jury came into court with an indictment against James Hill for an assault and battery on the body of John Flannigan, found a true bill, and the motion of Sam C. Roane, prosecuting attorney ordering that a——— be issued on this indictment, returnable at the next term of court.

United States
vs.
John Lick, larceny, found a true bill. Same order as last above.

United States
vs.
Henry Lick, recognisance.

Henry Lick came into open court and acknowledged himself indebted to the United States in the sum of $100, to be paid of his goods, chattels, lands and tenements, with the condition that he be and appear at our next court of common pleas to be holden on the fourth Monday in December next, at the house of John English, in the county of Hempstead, there, and there to testify in behalf of the United States in a certain prosecution:

United States
vs.
John Lick, and not depart the court without leave thereof. Then the Recognisance to be void, otherwise to run on full force and virtue.

Two Strong County Teams to Play Here

Columbus and Guernsey to Meet at Armory on Wednesday Night

Basketball fans are assured one of the best games of the season Wednesday night, when the Columbus boys will have for their opponents the Guernsey High School team.

Both of these teams have splendid reputations.

Last week Columbus was defeated by a team from Patmos, this was the first beating Columbus has taken this season. Early in the season Guernsey defeated Patmos, therefore fans who have followed the game are predicting that the game Wednesday night be worth seeing.

The Columbus and Guernsey schools are located within a few miles of each other and each is confident of victory. Hugh Bristow is coach of the Columbus team and Horace Kennedy is in charge of the Guernsey quintet.

The game will be played at the National Guard Armory in Hope and wil begin at 7:30 p. m.

all the brain we have in these days of competition and so should see that it is not injured in any way and the truly wise person will abstain from all intoxicating drinks and thus preserve all the faculties and powers of his mind.

Rent It! Find It!
Buy It! Sell It!
With
HOPE STAR WANT ADS
The more you tell,
The quicker you sell.

1 insertion, 10c per line minimum 30c
3 insertions, 7c per line minimum 50c
6 insertions, 6c per line, minimum $1.00
26 insertions, 5c per line, minimum $4.00
(Average 5½ words to the line)

NOTE—Want advertisements accepted over the telephone may be charged with the understanding that the bill is payable on presentation of statement, the day of first publication.

Phone 768

FOR RENT

FOR RENT—Apartment furnished, bills paid, $17.50. C. W. Harrington, 1002 West Avenue B. 13-3tp

FOR RENT—Front bedroom adjoining bath, close in. Phone 831. 12-3tc

FOR RENT—Five-room unfurnished house. Close in. Middlebrooks Grocery. Phont 606 12-6tc

FOR SALE

FOR RENT—Five room house, Magnolia addition, Mrs. J. E. Schooley. 8-6tc

FOR SALE—One Muncie Transmission to fit a model T ford one ton truck $45.95 value. To close out for $13.98. Montgomery Ward & Company. 13-3t

FOR SALE—One new Post Drill $6.65 value. To close out for $4.45. Montgomery Ward & Company. 13-3t

FOR SALE—One ½ ton Chain Hoist 7 foot lift. $10.85 value to close out for $7.85. Montgomery Ward & Company. 13-3t

FOR SALE—One Mothers Pal Electric Mangle $39.95 value. To close out for $24.75. Montgomery Ward & Company. 13-3t

FOR SALE—One Mothers Pal Electric Mangle $59.95 value. To close out for $39.95. Montgomery Ward & Company. 13-3t

FOR SALE—One Grind-Rock and Stand. A very useful farm equipment item $6.10. To close out for $3.10. Montgomery Ward &Company 13-t3

FOR SALE—One Repossessed Table type Gasoline Stove $19.95 value. In good condition. To close out for $9.95. Montgomery Ward & Company. 13-3t

FOR SALE—Four Screen Doors in original crates $1.55 value. To close out for 55c each. Montgomery Ward & Company. 13-3t

FOR SALE—Five Screen Doors in original crates $3.35 values. To close out for $1.35. Montgomery Ward & Company. 13-3t

FOR SALE—One Repossessed Incubator. In good condtion. 300 egg capacity. $23.95 value. To sell for $13.50. Montgomery Ward & Company 13-3t

WANTED

WANTED—Mrs. W. Q. Warren and Mrs. Ernest Wingfield to have lunch free at the Checkered Cafe Friday.

NOTICE

Leap Year wedding ring Free. 13-3t

A Picture of your future, Husband free. 13-3t

NOTICE—Complete Family Finish 8c per pound.

Rough Dry 5c per pound this includes the ironing of your flat pieces. If you desire shirts ironed they may be taken out of the bundle and ironed for 8c each.

Damp Wash. 3c per pound, washed and wrung damp, or if you prefer the flat pieces ironed 4c per pound.

SUITS CLEANED AND PRESSED Cash and Carry 49c; Delivered 50c; Ladies' Dresses 50c-up. Hope Steam Laundry, Phone 148. Established 1907. 14-3tp.

Local Pastor Says the Church Is Safe

Says Greatest Danger to Church Lies Within and Not Without

"SPARKS FROM MY ANVIL."

By J. C. Williams
Washington, Ark.

The church has but little to dread from outside opposition. For centuries infidels and atheists have been assaulting the walls of Zion but have failed to batter them down. The efforts of Clarence Darrow, the avowed atheist, to demolish the church and the Bible are futile. But the great danger is from the indifferent and unbelieving members and half infidel preachers within the church. The old case of the conquest of Troy by the Greeks is being re-enacted—the Greeks could not take the city by outside attack and so made a feint at withdrawing; but left a wooden horse as gift to the Trojans. But the horse was filled with Greek soldiers and when the unsuspecting Trojans drew it inside the walls, the Greeks came out and opened the gates and the Greek army came in and overwhelmed the city.

So the enemies of the church have not been able to destroy the church from the outside and have adopted the scheme of getting the gates opened from within, and by the supposed friends and supporters of the church, and now we see large numbers of church members totaly indifferent to calls of Christ and they do nothing to promote the Lord's work, but are as so much dead weight and hinder the progress of the chariots of God. Then we see the unbelieving preacher casting doubts on the truth and authenticity of the Scriptures, the deity of Christ and his bodily resurrection, and deny the existence of a future hell. Where is the real danger confronting Christianity today and we are in more danger from this than from the Tom Paines and Ingersolls on the outside.

Last year there were 100,000 accidental deaths in the United States and 32,000 of these were killed by that great American Juggernaut, the Automobile, and the majority of these were caused by reckless or drunken drivers. It is no longer safe to ride upon our expensive highways, as death constantly rides there. In 18 months, as many people are killed on our highways as Americans killed in the World war, and since 1918 over 100,000 of our people have been killed by these careless and intoxicated drivers. The pity is that but little is done to prevent this slaughter and the guilty parties are seldom punished. Why decry war when we are allowing this fearful wreckage of human bodies and lives to go unchecked?

We are great travelers, and during this year we will travel over six hundred million miles on the earth going around the sun, but on next December 31 we will arrive safely without accident and on schedule time. The hand of God directs the earth in its course around the sun and no drunk or reckless demon is in control. There will be no world smashing and no human beings hurled from the planet onto another or out into space and would that we had some way of conducting our highway traffic and avoid this horible destruction that we witness every day. But little will be done and the slaughter will continue all the year and the sight of bleeding and mangled human bodies will be a common sight, and all this too in "Great America."

We often hear of a young man having the "big head," and he is the object of ridicule but the 'big throat" is worse than the big head and many of our young people, and old ones too, are affected with it. The big throat is the highway traveled by the deadly alcohol, and damages and finally destroys the vitals of the human body. Happiness, property, business and health go down the big throat and the well-to-do become poor and the poor become poorer. I know a physician once who was considered one of the best in his country and accumulated wealth rapidly and built up a large practice and erected a fine dwelling house, a cotton gin, a thriving store and bought hundreds of acres of fertile lands. But he took to strong drink and it was not bootleg liquor either, as he demanded the best old Bourbon that could be had. But the best liquor will destroy as well as the worst and so the same results followed as if he were drinking cheap Arkansas White Mule. Down his throat went his practice, then his cotton gin and then the store and then the large farms and then all of his money and then disease preyed upon him and death claimed him, wrecked and broken. We all chipped in and bought a coffin for him at death, as he did not leave enough to get this last necesity for himself. The name of this man is "Legion" and he has a large and suffering following.

Why do we say a man was as "drunk as a fool" and not say he was as drunk as a wise man or a preacher? The brain, the battery through which the mind or soul operates, has the most delicate lining in the wonderful human body called the pia mater and it is very easy to harm or destroy this lining. When a person drinks liquor the alcohol goes to the vitals of his body and reaches this pia mater and injures it and finally destroys it and so the brain cannot properly function and the mind is hindered from free action and so the victim is drunk as a fool because of this injury. We need all the brain we have in these days of competition and so should see that it is not injured in any way and the truly wise person will abstain from all intoxicating drinks and thus preserve all the faculties and powers of his mind.

Amazing New Double Sight Glasses

5000 Offered On Free Trial

Readers of this newspaper are invited to take advantage of the sensational offer of a large Chicago spectacle house which has perfected a new double sight spectacle. These latest most up to date spectacles with large clear full vision lenses are guaranteed to improve the vision and enable wearers to read finest print, work, sew, see far or near. They are insured against breaking or tranishing. The Capitol Spectacle Company, Dept. N-51, 113 So. Dearborn St., Chicago, Ill., are offering these $18.00 value spectacles at only $1.98 on 10 day Free Trial, with the understanding that they will amaze and delight you or there will be no cost. Write today for 10 day free trial, giving name, address and age. —Adv.

PRICES SLASHED! SAVE

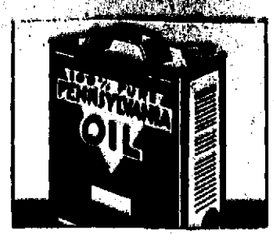

Save Half on Motor Oil!
100% Pure Pennsylvania
75c
In 1-Gal. Cans
From Pennsylvania's richest pools! Refined and De-Waxed! The best you can get.

You cant buy better paint than ZINC-ITE

Goes Further! Last Longer
$2.65
In 1-Gal. Cans
Everey gallon of Zinc-Ite is Guaranteed to cover 400 square feet with 2 good coats! It lasts longer, goes further, and no experience needed to apply it!

WARD'S STORE MUST CLOSE

How's this for Value?
GOLDEN CREST
Pure Silk, Full Fashioned Hose

Chiffon and Service
Permanently Dull
$1.33 Value
Extra strong, extra clear dull finish, PURE SILK Hose at 89c! Curved French heel, reinforced foot with cradle sole; picot top. Three lengths!
No Other Hose Has All the Above Features at 89c

Save 25%! Load Up With "RED HEADS"
They Go Farther! . . . . Hit Harder!
Box of 25
12 Gauge 65c
Other Sizes Also Reduced
20-Gauge 55c
16-Gauge 59c

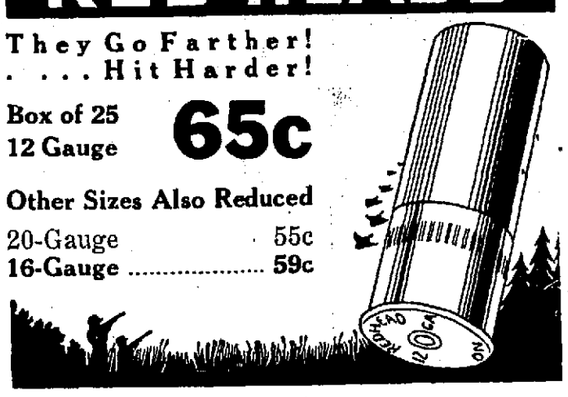

Greatest Value in Years
Berwick Suits

Now at the Lowest Price on Record
$10.50
Extra Trousers $4.00
Before you buy be sure to see and examine these wonderful values. You buy them at this because Ward's store must close. Dress better for less.

MEN'S DRESS OXFORDS
And high top shoes in black kid. Only a limited quantity. Values to $4.98—
$1.98

WOMEN'S DRESS SHOES
A good selection of Oxfords, one straps and three eye ties. $3.98 values. Reduced to—
$1.87

BOYS' WOOL KNICKER PANTS
With elastic waist and knee bands. Regular $1.98 value reduced to..... 98c

MEN'S DRESS CAPS
This quality cap sells in other stores for $2.00 or more. Ward's closing out price.. 69c

MEN'S WORK PANTS
Vat-Dyed made of mercerized 2:50 boat sail drill. $1.49 value. Buy now while they last. ONLY
$1.00

MEN'S HEAVY CHAMBRAY SHIRTS
An outstanding value at the regular price. Double reinforced sleeves and shoulders. Reduced to 49c

WARD'S QUALITY OVERALLS
Genuine Hickory Stripe woven through and through. A real value at $1.10. Now they are reduced to 89c

COMFORTERS
Cotton filled. Gay cotton silkoline covers, sateen bound. Quality and style sells elsewhere for $4.00 and more. Ward's closing out price—
$1.98

MEN'S TIES
Fine quality, bright new colors, new patterns. Regular 98c values. Now ONLY.. 49c

WINDSOR PRESSURE COOKER
Approved by Good Housekepeing Institute. Saves you money, food and fuel. Prices reduced. 12-quart size—
$13.85

GALVANIZED WASH TUBS
Double zinc dipped, standard weight. Sizes one and two. 79c value. Hurry while they last only one to a customer..... 25c

WOMEN'S FLANNELETTE GOWNS
Solid colors. Prices have been reduced. Buy them now for only 79c

WOMEN'S RAYON HOSE
Heavy service knit to fit silk and rayon hose. Limited quantity. HURRY. 25c

CHILDRENS SHOES
A good assortment of Oxfords, one straps and high top shoes. Kid leather and patents. Values to $1.98 ..... 98c

BOYS' SCHOOL SHOES
Oxfords and high tops in black and tan kid leather. $2.98 values—
$1.49

MISSES SCHOOL SHOES
Brown and black Oxfords and one straps. Kid and patent leather. $2.98 values—
$1.79

MEN'S 16-IN. BOOTS
Our famous OIL KING. Double soles, double tanned uppers. Our very best. Prices reduced. $6.49 values—
$5.49

AUTOMOBILE JACKS
Screw type with long extension handle. $1.95 value. Buy now for only—
$1.00

WARD'S CUP GREASE
High quality. 25c value. Save! Buy now from Ward's for only (one pound can) 15c

RADIATORS
Tubular Radiators for model A Fords. 75c allowance on your old Radiator—
$10.28

SIMONIZ POLISH
Keep your car looking new by using Simoniz. You can save money on this too, at Ward's. 75c value 44c

TIRE PATCHING KIT
Ward's famous Riverside tire patch. Two tubes cement, 72-square inches of patch. 25c value. Now ONLY 17c

EXTENSION CORDS
6-foot extension cords, complete with plugs and and sockets. 60c value 39c

WOMENS ROCHELLE SHOES
A good selection of Oxfords, one straps and three eye ties. $3.98 values. Reduced to—
2.97

BOYS' WORK PANTS
Ward's famous invincible quality. An outstanding value at the regular price. Reduced 79c

REVERSIBLE CRETONNES
Guaranteed sunfast and tubfast. Beautiful new cretonne designs, as smart as today styles. 29c values.. 19c

MEN'S FLANNEL SHIRTS
Youkon quality. $1.48 value. Common sense says buy at least two at this price..... 98c

BLANKET-LINED JUMPERS
Our famous Homesteader brand. Priced low at the regular price of $2.48. Ward's closing out price
$1.19

BOYS' LONG TROUSERS
All wool in conservative colors and patterns. $1.49 value. Ward's closing out price.. 98c

BOYS' WOOL SWEATERS
Slip on styles in navy blue colors. A real saving. 98c values. Now ONLY 49c

BLEACHED MUSLIN
Our finest, beautiful soft, fine texture that's bleached pure white and free from starch. 36-inch. 19c values.. 12½

PILLOW TUBBING
Our finest, seamless, pure white and free from starch. A real 25c value. Buy now for 18c

BIRDSEYE DIAPERS
Endorsed by physicians who know. Non-irritant, sanitary. Sealed at the mill. A real $1.05 value. Buy now, the dozen.... 89c

MEN'S HEAVY WORK SHOES
Two heavy outer soles sewed and tacked. Heavy tan uppers, triple sewed and riveted. $3.98 values. Now
$2.98

BOYS' WORK SHOES
Black and tan Scout moccasin toe style. Ideal for rough wear. $2.98 values—
$1.49

MONTGOMERY WARD & CO.
HOPE Phone 930 112 East Second